A minor pentatonic

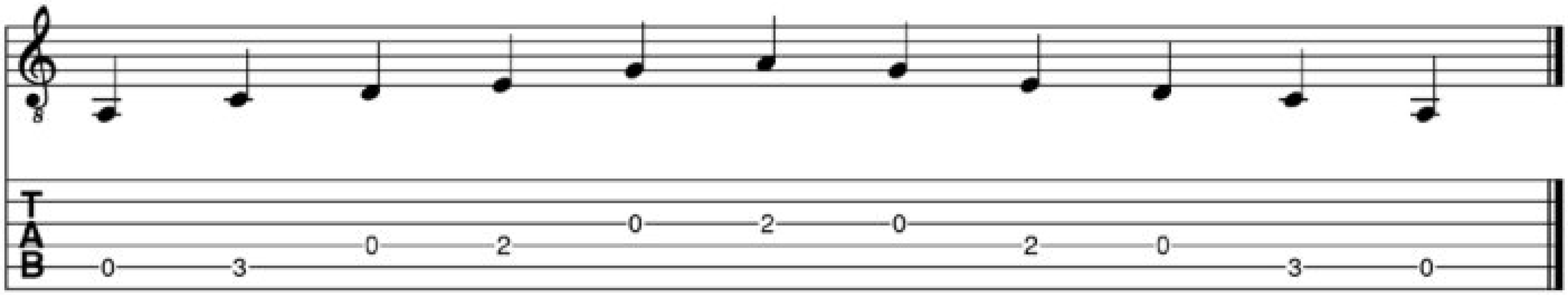


E minor pentatonic

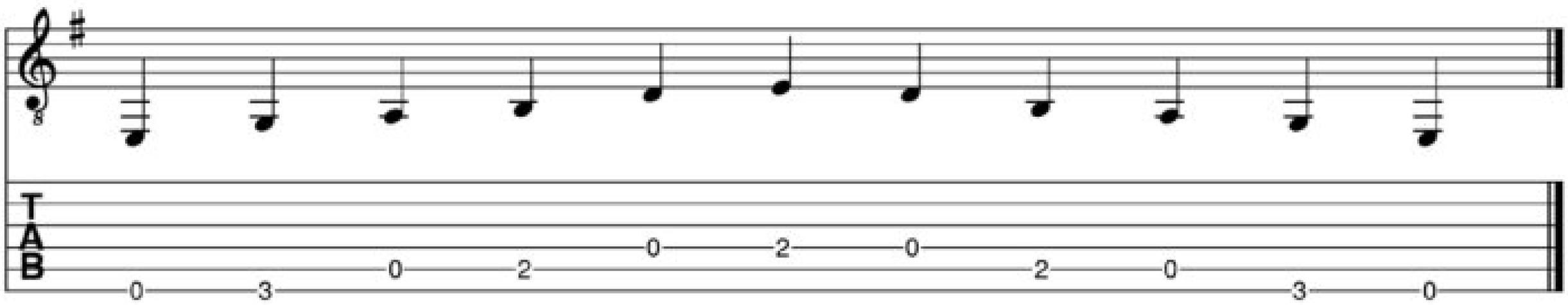


C Major pentatonic

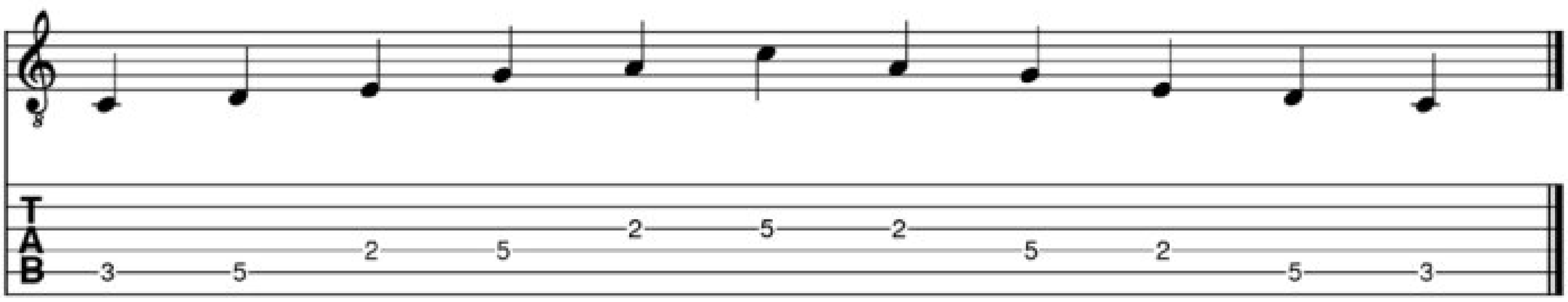

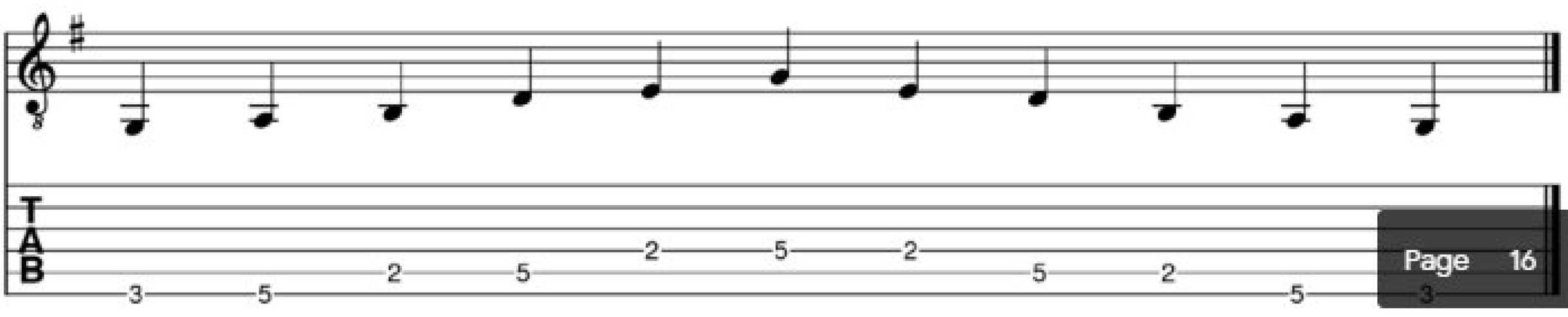
G Major pentatonic