♩ = 90
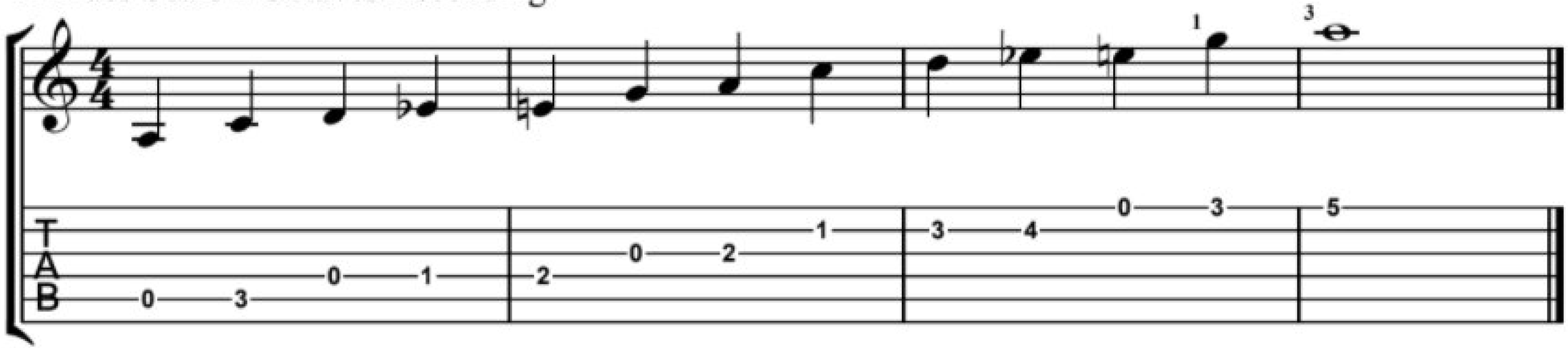
A Blues Scale 2 Octaves Ascending