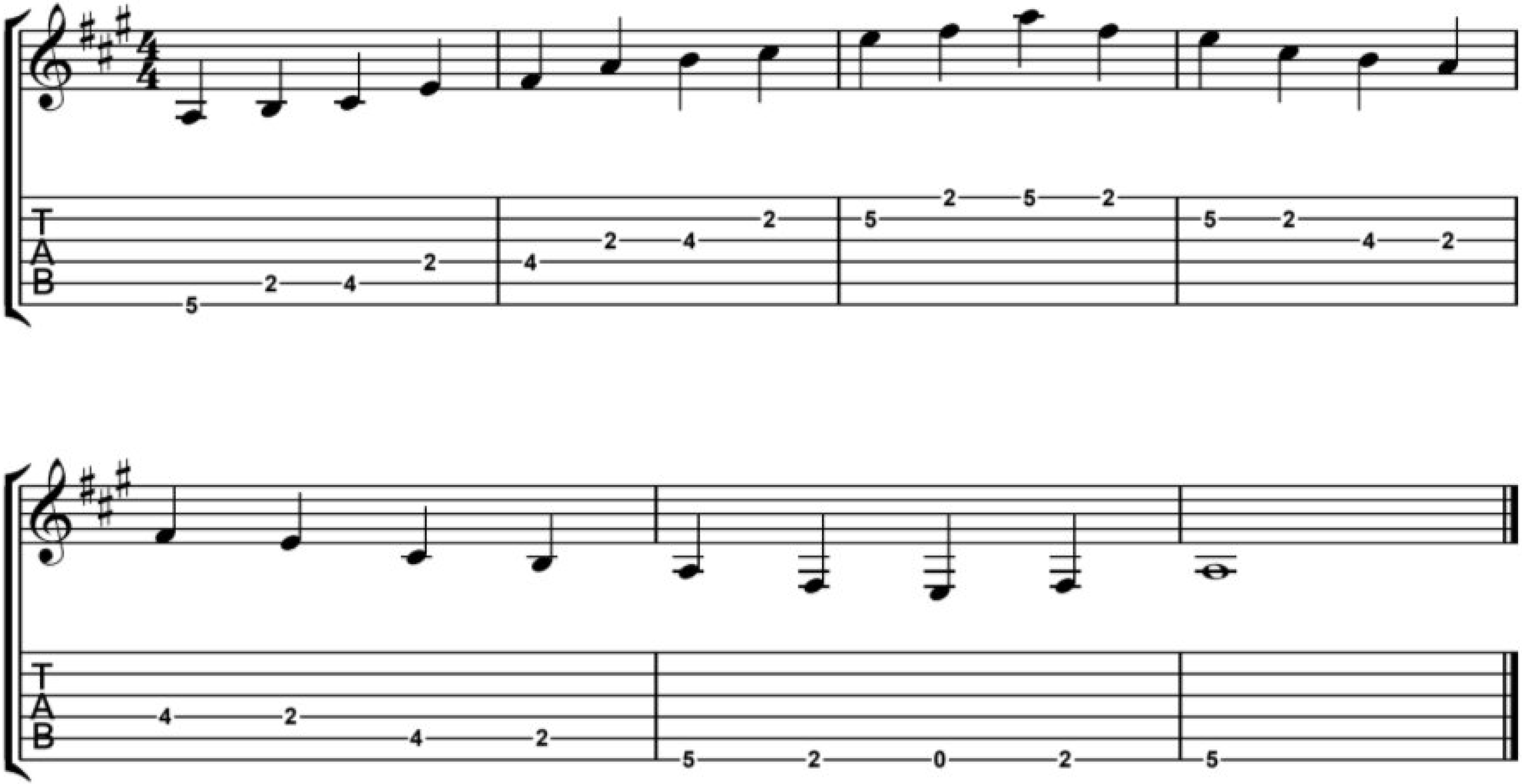A Major Pentatonic Two Octaves Closed Position