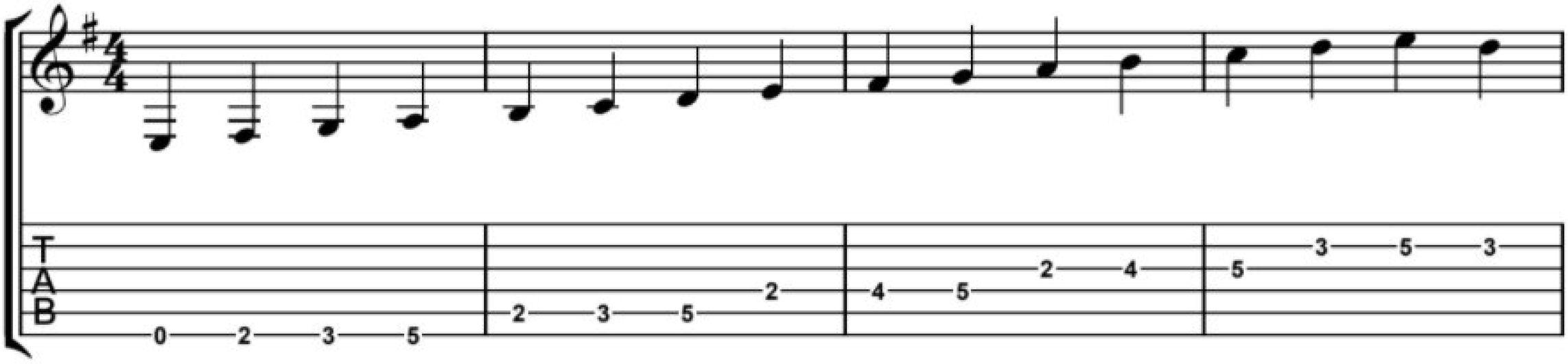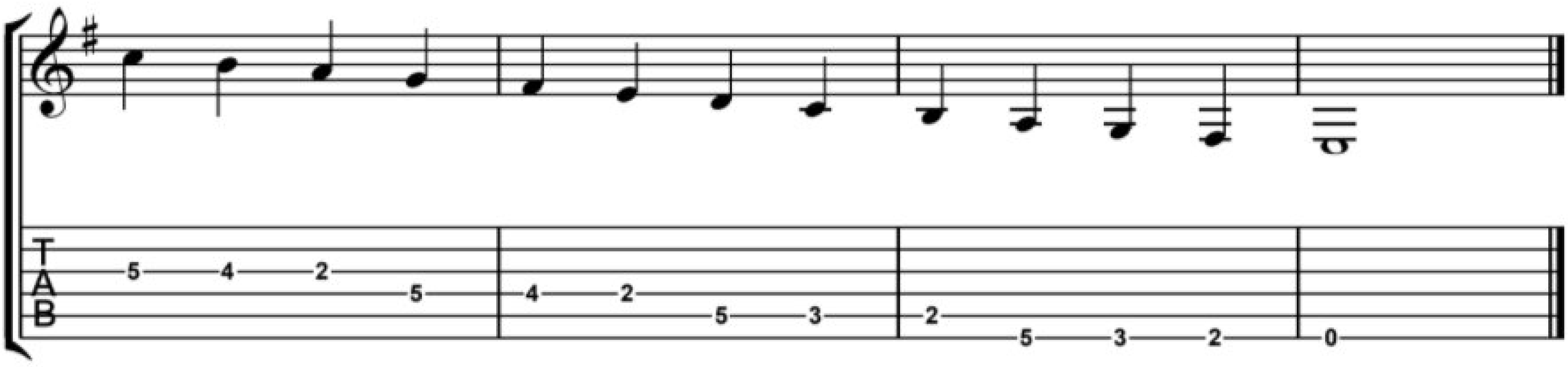E Natural Minor Two Octaves