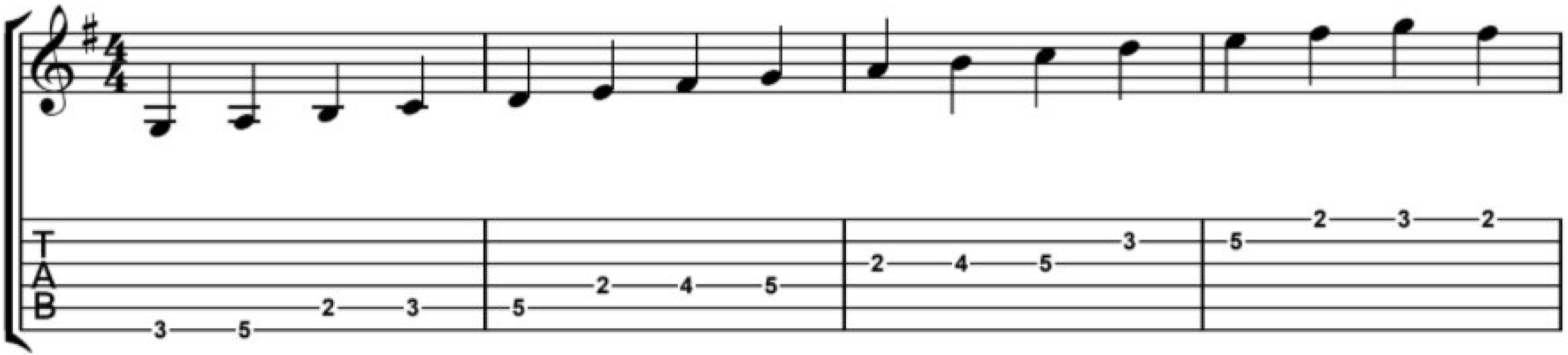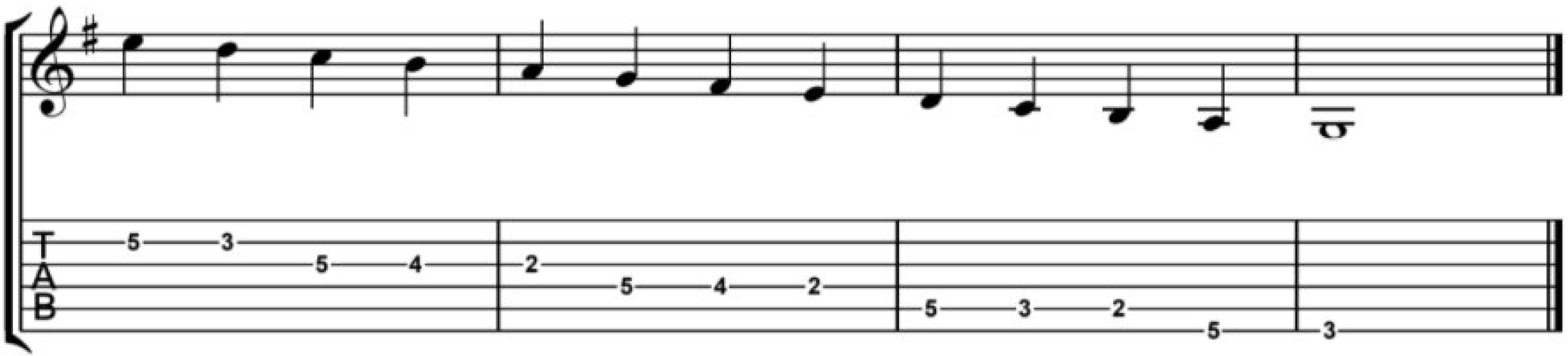G Major Two Octaves